

 confine del SIC "lago di Ganna" IT2010001

 confine della Riserva Naturale Orientata "lago di Ganna" LR 9 aprile 1994, n. 13

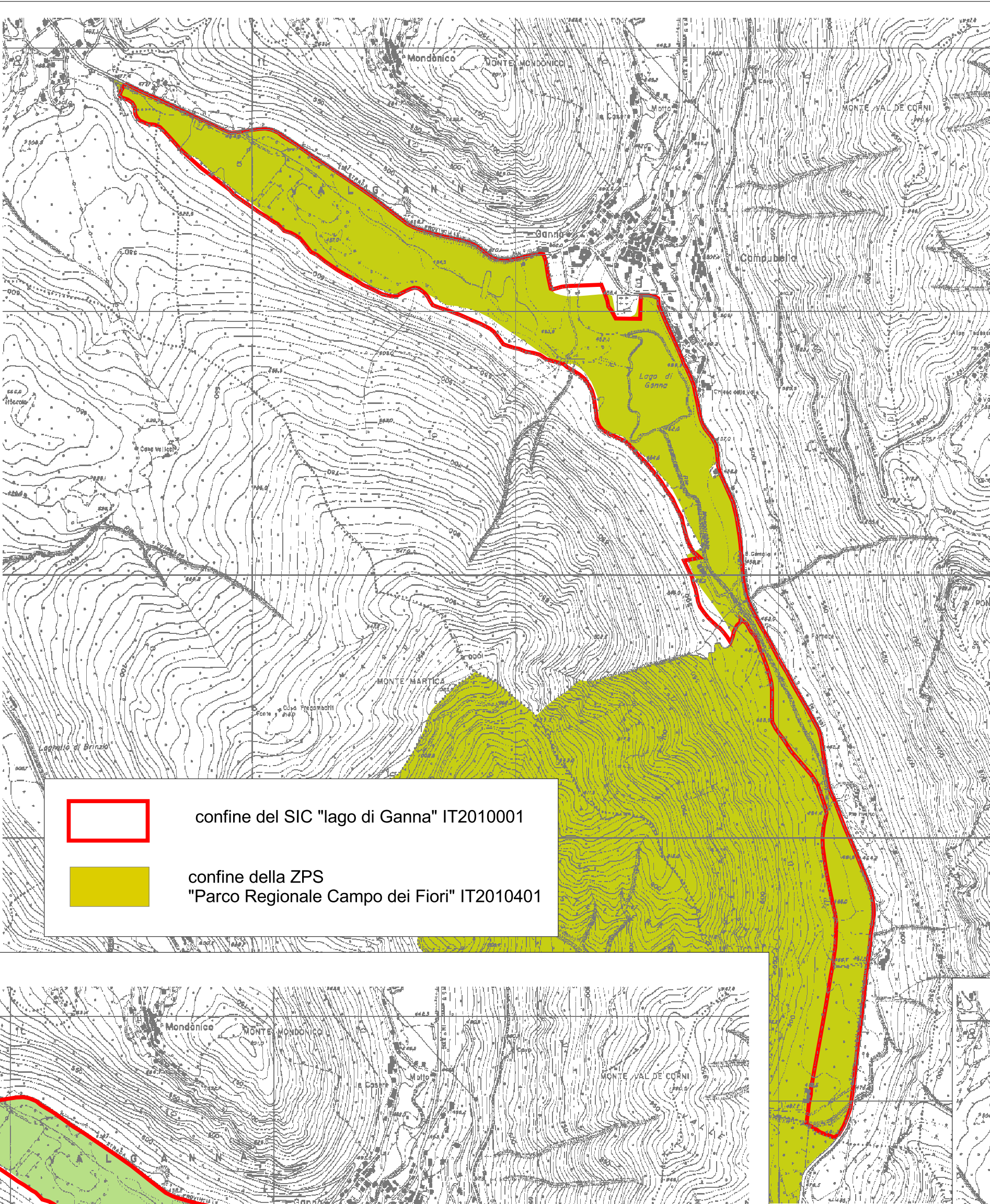

 confine del SIC "lago di Ganna" IT2010001

 confine della ZPS "Parco Regionale Campo dei Fiori" IT2010401

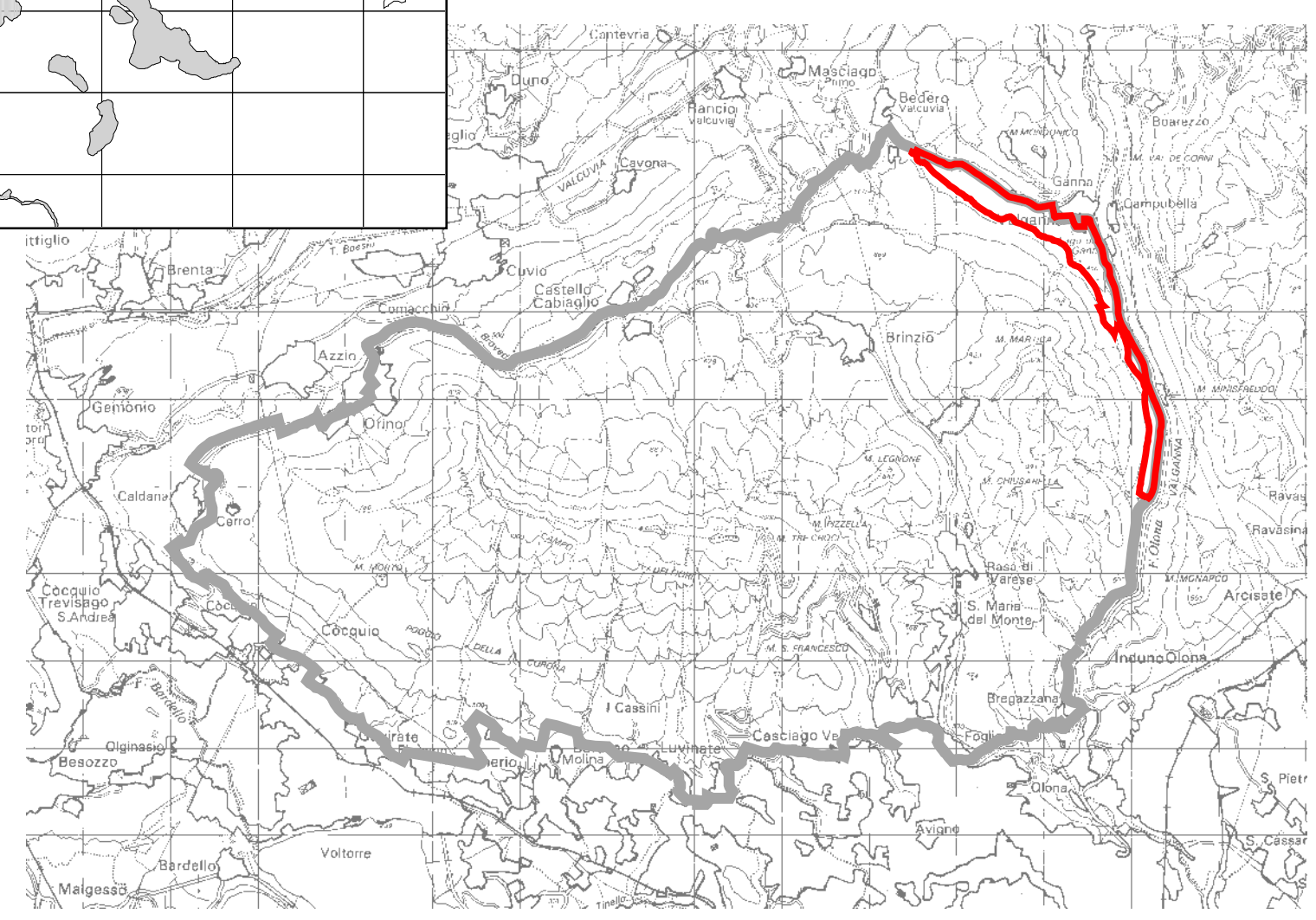
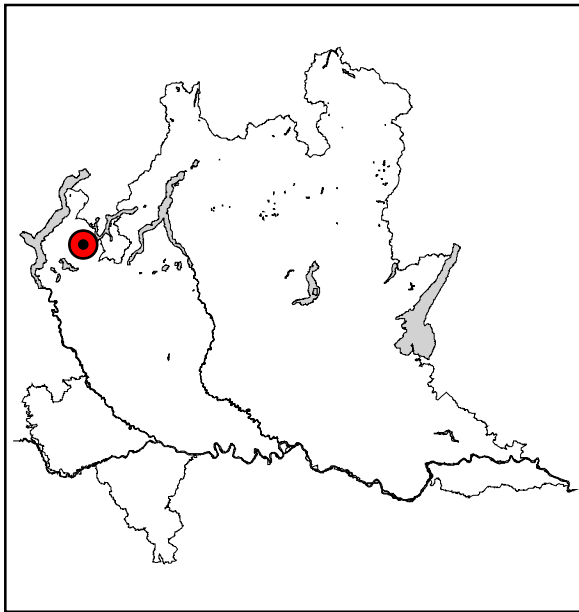
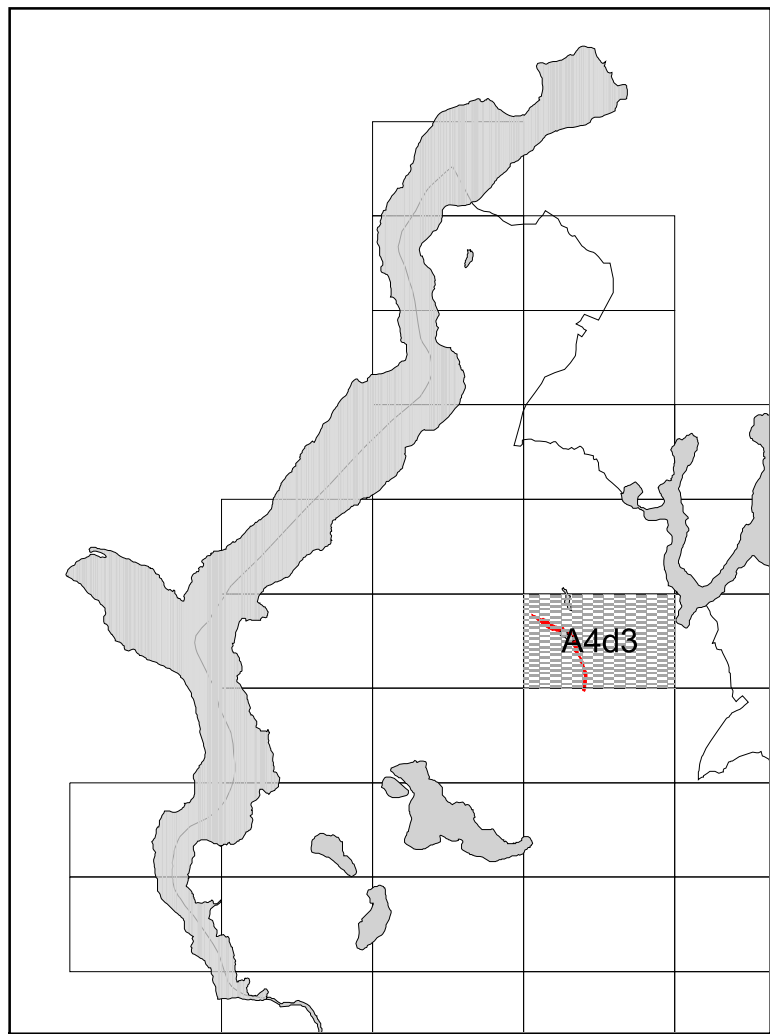

Piano del SIC
"Lago di Ganna"
IT2010001

A cura del gruppo di lavoro:

- Arch. Stefano Introini
- Dott. Lorenza Toson
- Arch. Cristina Carozzi
- Arch. Tiziana Piodi
- Dott. Geologo Roberta Bottin
- Dott. Enrico A. Chiaradia
- Dott. Naturalista Johnny Raccagni
- Dott. Prof. Emanuele Boscolo

Responsabile del progetto:

Dott. Agr. Giancarlo Bernasconi

Coordinatore interno:

Arch. Monica Brenga

Tavola:

1

**Inquadramento
generale**

Scala: 1:15000

Aggiornamento: 2007

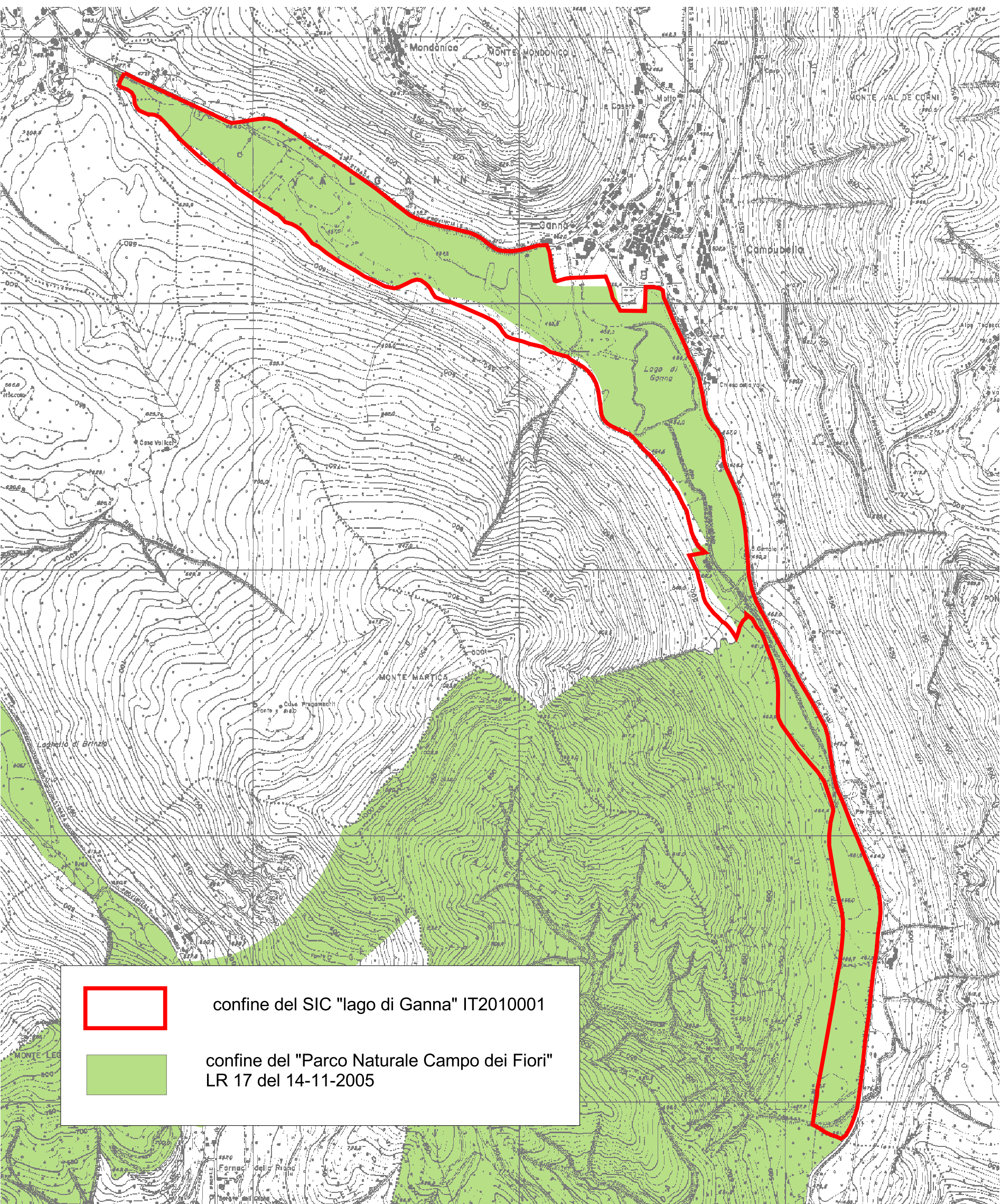

 confine del SIC "lago di Ganna" IT2010001

 confine del "Parco Naturale Campo dei Fiori" LR 17 del 14-11-2005

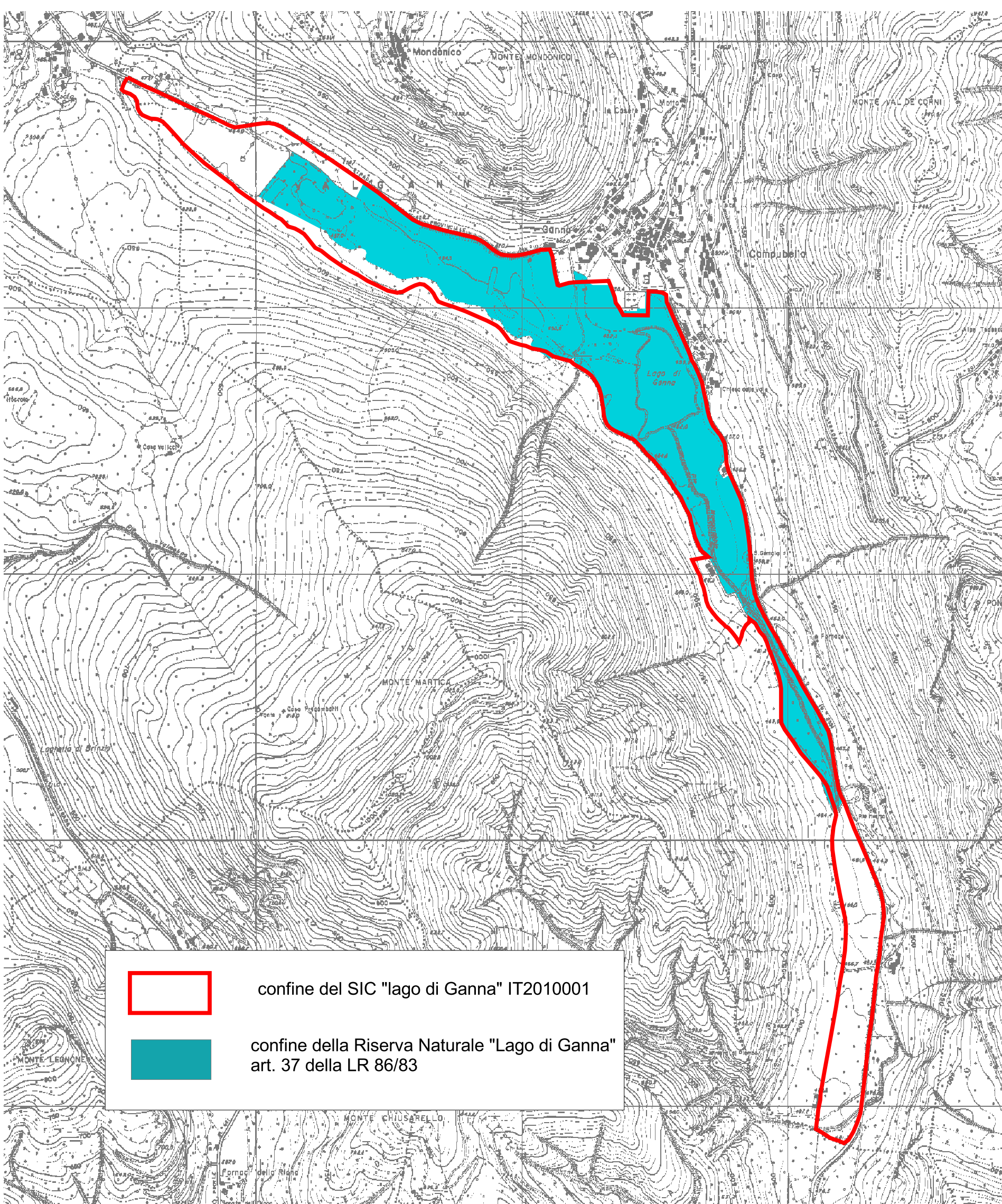

 confine del SIC "lago di Ganna" IT2010001

 confine della Riserva Naturale "Lago di Ganna" art. 37 della LR 86/83